

GOVERNMENT OF INDIA
BHABHA ATOMIC RESEARCH CENTRE
Machine Dynamics Division

CEL-5, Trombay
Mumbai-85

Ref: MDD/NK/2017/~~390~~ 1228

Date: 22/09/2017

Sub: Invitation of Quotation for Minor Fabrication:

“Minor fabrication of components which are “**Supply and Fabrication of Unit Supporting Structures**” as per Attached Drawing

, Qty.:08 Nos.”

Dear sir,

1. Quotations are invited for the minor fabrication job as per the enclosed specifications.
2. The bidder shall comply with all the necessary security requirements for entry into BARC premises. Preference will be given to the bidder having similar job experience. All the workers shall have valid police verification certificate.
3. The work shall be subjected to inspection by the purchaser or his authorized representative. Work shall be conducted under their supervision and to the full extent of satisfaction.
4. The bidder shall take all the necessary safety precautions during work and they shall be responsible for any damage or accidents. No compensation in any case will be paid by the department to the bidder.
5. Taxes and excise duties shall be quoted separately.
6. The quotation must reach Head, Machine Dynamics Division by 12/10/2017 (5pm), and must be sent in sealed envelope super scribed with the above reference number and due date mentioned. Also the name of work should be displayed on envelop.
7. The address on the envelop should read: **The Head, Machine Dynamics Division,
Bhabha Atomic Research Centre, CEL-5,
Trombay, Mumbai-400 085
Attn: Nishith Kishore (SO/D)**
8. The bidder shall have to take an insurance policy against any material issued to him by the purchaser.
9. The Head, Machine Dynamics Division reserves the right to accept or reject any or all quotation without assigning any reason.
10. The bidder shall mention VAT registration number, PAN number and service tax registration number.

for, Nishith Kishore

Head, Machine Dynamics Division

UNIT SUPPORTING STRUCTURE

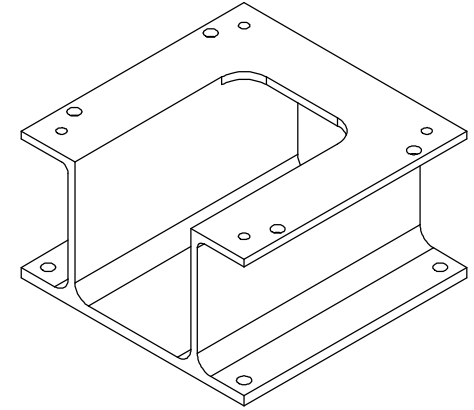
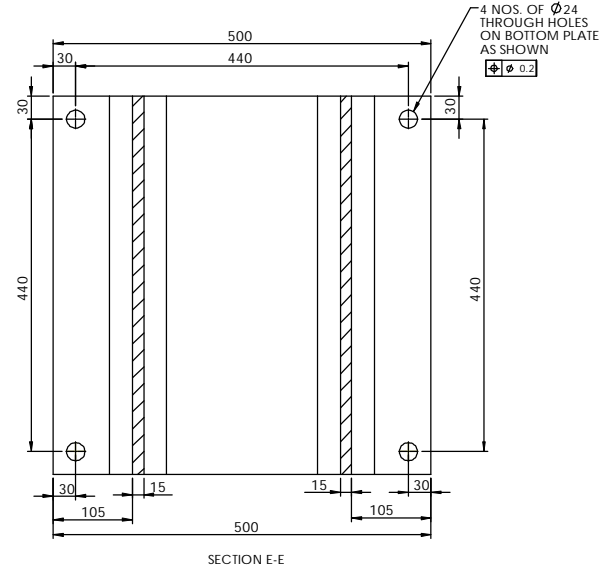
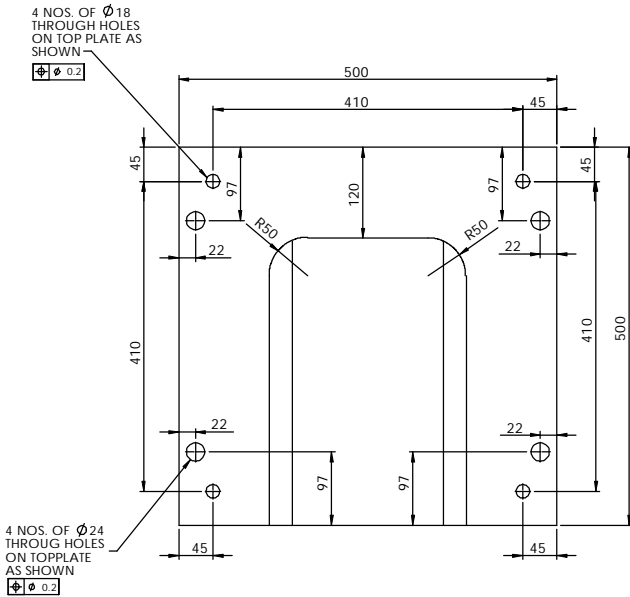

Mass = 89 kilograms

Surface area = 1.34 meters²

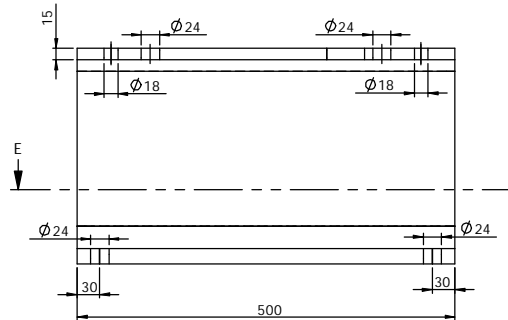
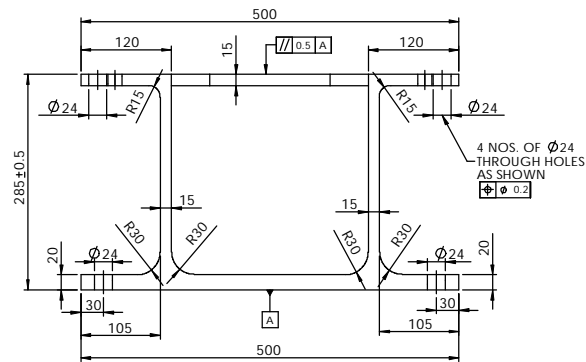

Material: SG IRON Gr. SG 400/18
AS PER IS: 1865-1991

NOTES:

1. ALL DIMENSIONS ARE IN MM.
2. GENERAL TOLERANCE AS PER IS : 2102 PART I (FINE).
3. THE STRUCTURE SHALL BE PROPERLY CLEANED AND SPRAY PAINTED 2 COATS OR PRIMER AND 2 COATS OF STOVE ENAMEL PAINT.
4. REFERENCE TEMPERATURE FOR DIMENSION: 20 °C.
5. QUANTITY REQUIRED: 8 Nos.

UNLESS OTHERWISE SPECIFIED:				FINISH:	DIEBURN AND BREAK SHARP EDGES		DO NOT SCALE DRAWING		REVISION
DIMENSIONS ARE IN MILLIMETERS									
SURFACE FINISH:									
TOLERANCES:									
LINEAR:									
ANGULAR:									
DRAWN	NAME	SIGNATURE	DATE		TITLE				
CHKD	AAJ		7/9/17		61-A-US1-0				
APPVD									
MFG									
D/A									
				MATERIAL:			DWG NO.	A2	
							A2-61-A-US1-R0		
				WEIGHT:			SCALE:1:5	SHEET 1 OF 1	