

Telephone: 2559 4043  
Fax : 25505151



Post-Irradiation Examination Division  
Bhabha Atomic Research Centre  
Trombay, Mumbai 400085  
India

GOVERNMENT OF INDIA  
BHABHA ATOMIC RESEARCH CENTRE  
POST IRRADIATION EXAMINATION DIVISION

Ref : BARC/PIED/PKS/2017/574

Date : 28<sup>th</sup> July 2017

**Sub : "Fabrication of flat tensile and Compact Tension steel specimens".**

Dear Sir,

With reference to the above subject sealed quotation is being invited for the work described in the attached sheet. Offer sent by telegram, telex, fax e-mail will **not** be considered.

Sealed quotation may be addressed to: **Priti Kotak Shah, Scientific Officer (G), Post Irradiation Examination Division, RLG Building, B.A.R.C., Trombay, Mumbai - 400 085** with the reference number super-scribed on the envelope.

Your quotation should reach the PIED office on/before 15<sup>th</sup> Aug 2017, 15.00 hours. Offers sent by telegram, telex, fax e-mail will **not** be considered

**Please note the following:**

- 1) Please mention our reference number, name of job and due date on top of the sealed cover.
- 2) Address your offer to the undersigned.
- 3) The quotation should be in the printed letter head / quotation format which should consist of sales tax registration no., PAN no. of the firm, service registration no. etc.
- 4) All taxes and excise duty if any should be mentioned clearly.
- 5) Item is required for research purpose therefore excise duty exemption certificate will be issued. Supplier has to quote the price exclusive of excise duty.
- 6) The work is to be completed within 30 days of receiving the firm work order from us.
- 7) No advance payment is admissible.
- 8) Income tax at the rate of 2% of the value of the work order, surcharge and education cess as applicable will be deducted from bill if order being placed.
- 9) 100% payment will be released within 30 days of satisfactory completion of the work.

Thanking you,

Yours sincerely,

**(Priti Kotak Shah)**  
**Scientific Officer(G)**

### Description of the work

ITEM NO.	DESCRIPTION	QTY
1.	Flat tensile specimens of type 1 of the dimensions as Given in Fig.1	150
2.	Flat tensile specimens of type 2 of the dimensions as Given in Fig.2	150
3.	Compact Tension specimens as Given in Fig. 3	50

Priti Kotak Shah

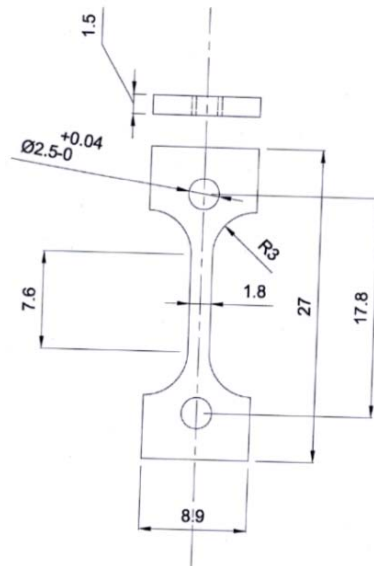

Fig. 1: Dimension of Tensile Specimen of type 1

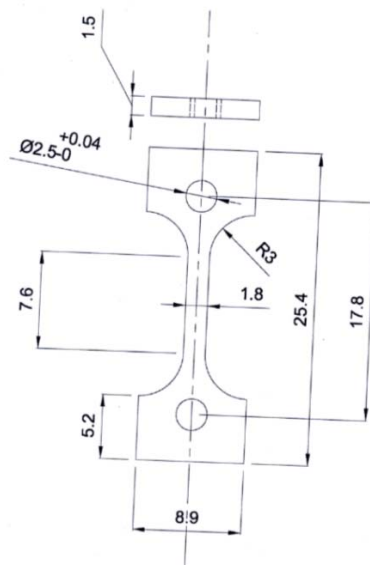

Fig. 2: Dimension of Tensile Specimen of type 2

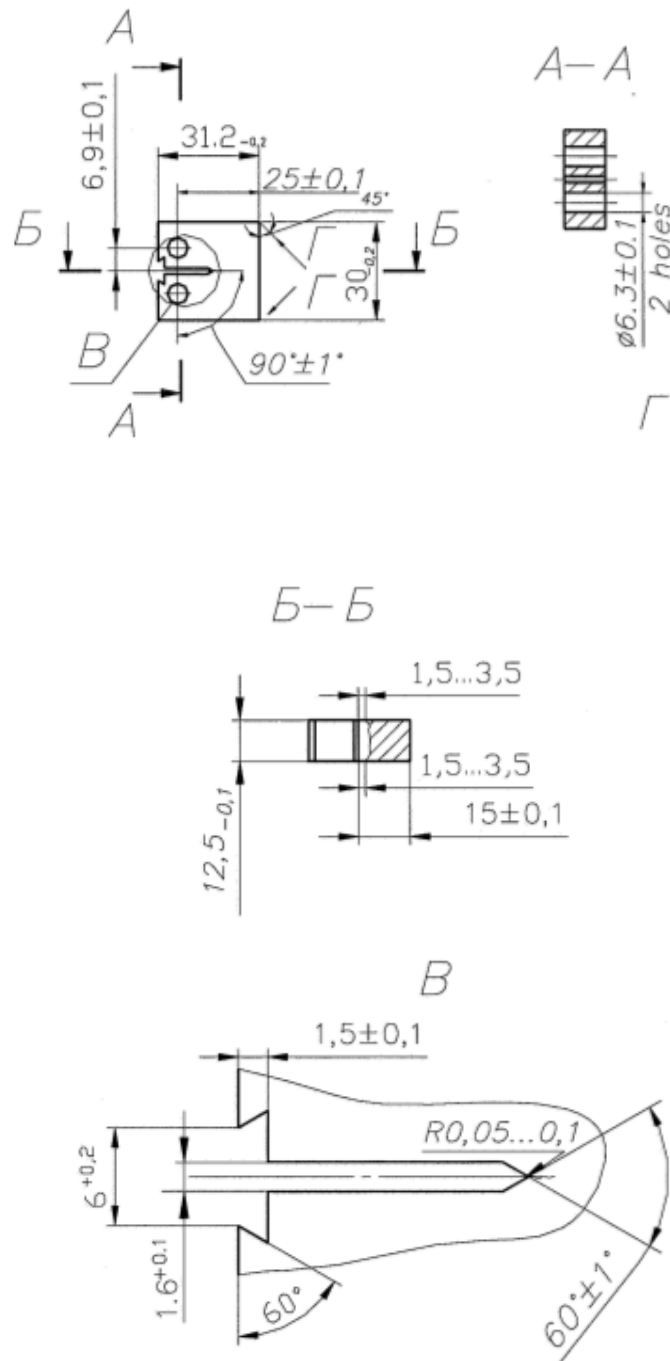

Fig. 3: Dimension of Compact Tension Specimen